Sensors used by Group Z

Vibration Sensor

The GY-521 module is breakout board with a MPU6050 accelerometer / gyroscope.

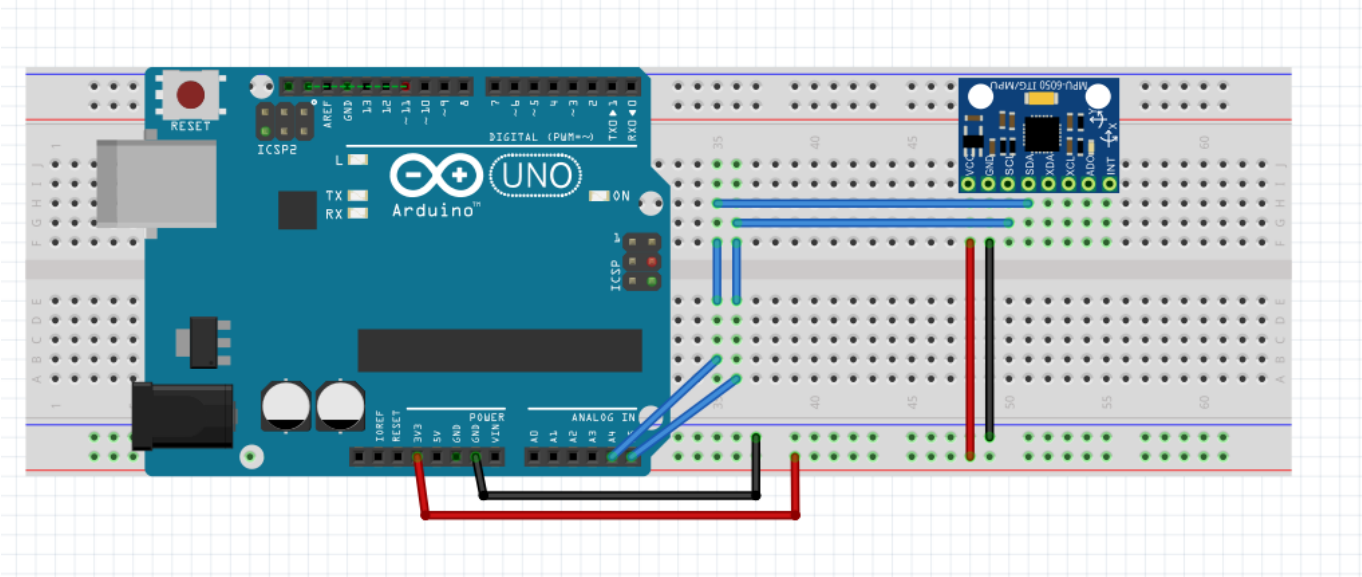

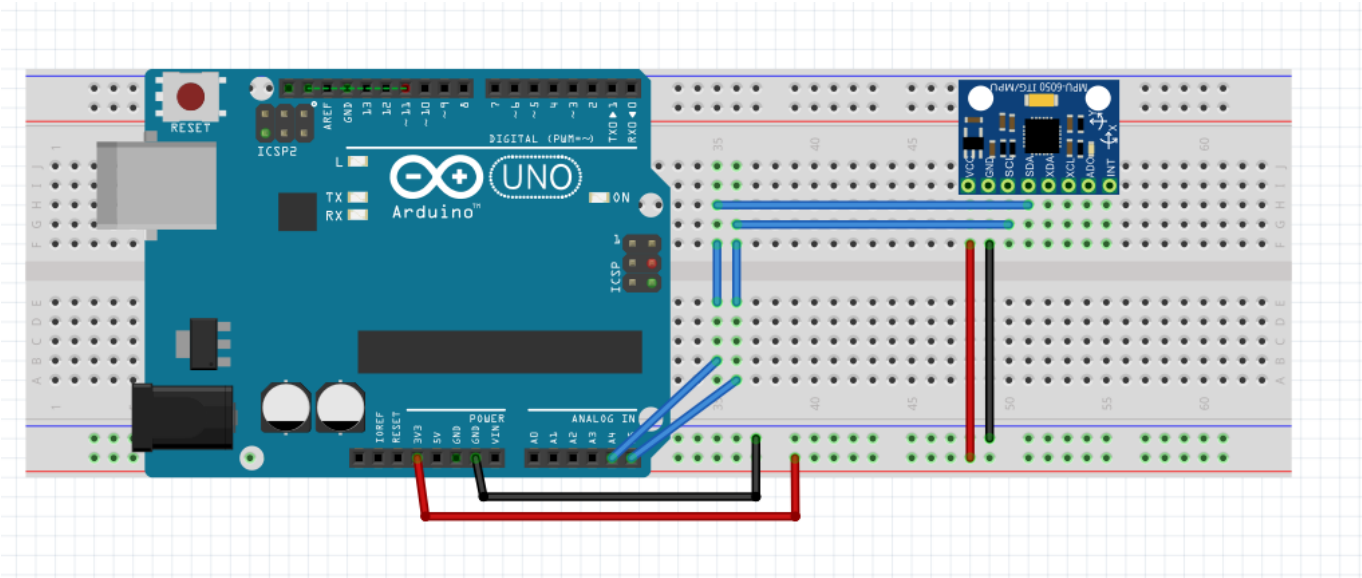

From:
https://wiki.eolab.de/ - **HSRW EOLab Wiki**

Permanent link:
https://wiki.eolab.de/doku.php?id=user:group_z:sensors&rev=1592914155

Last update: **2021/08/24 17:34**